

SEASON 20/21

LINCOLNSHIRE WOMEN & GIRLS' FOOTBALL LEAGUE



SPONSORED BY:
Replay Maintenance

LEAGUE ENTRY FORMS 20/21

Returning your forms

Please return your forms to Steph Powell at steph.powell@lincolnshirefa.com or Lincolnshire FA, Deepdale Enterprise Park, Deepdale Ln, Nettleham, Lincoln LN2 2LL no later than Friday 12th June 2020.

Any forms received after that date or changes to the forms beyond this date should be made in writing to Steph Powell.



TEAM ENTRY & DETAILS

Club Name: _____

Chairperson Name: _____

Secretary Name & Address: _____

Secretary Email: _____

Secretary Telephone: _____

Age Group	Number of Teams	Ground Details inc postcode	Kit Colours		
			Shirt	Shorts	Socks
U8					
U9					
U10					
U11					
U12					
U13					
U14					
U15					
U16					
U18					
Open Age					



TEAM MANAGER DETAILS

Age Group	Managers Name	Managers Address inc postcode	Manager's Telephone Number
U8			
U9			
U10			
U11			
U12			
U13			
U14			
U15			
U16			
U18			
Open Age			

Age Group	Managers Email Address	Managers DOB (Full Time use only)

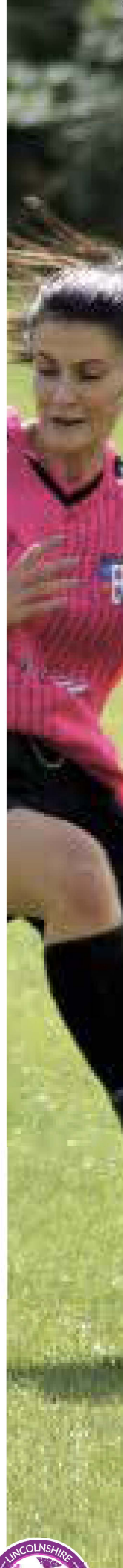

TEAM ADMIN DETAILS & RULES

Age Group	Name of Additional Team Administrator	Email Address	DOB (Full Time use only)

Rule/Format Suggestion	Reason for suggestion

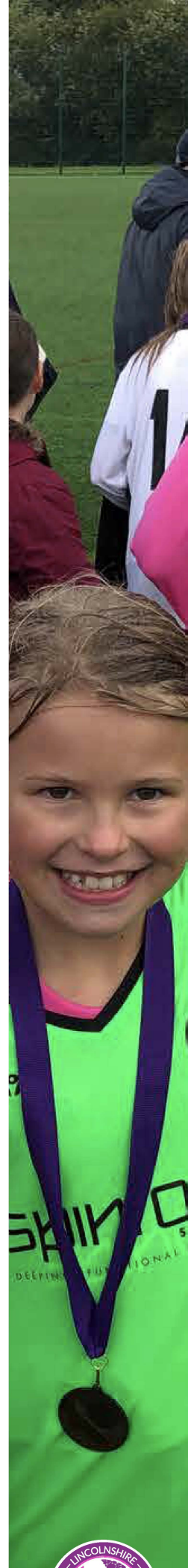



Please return your forms to Steph Powell at steph.powell@lincolnshirefa.com or Lincolnshire FA, Deepdale Enterprise Park, Deepdale Ln, Nettleham, Lincoln LN2 2LL no later than Friday 12th June 2020.

If you have any problems or questions please don't hesitate to get in touch on the email address above or at the Lincolnshire FA offices.



SPONSORED BY:
Replay Maintenance