

1 **South**  
1 : 100

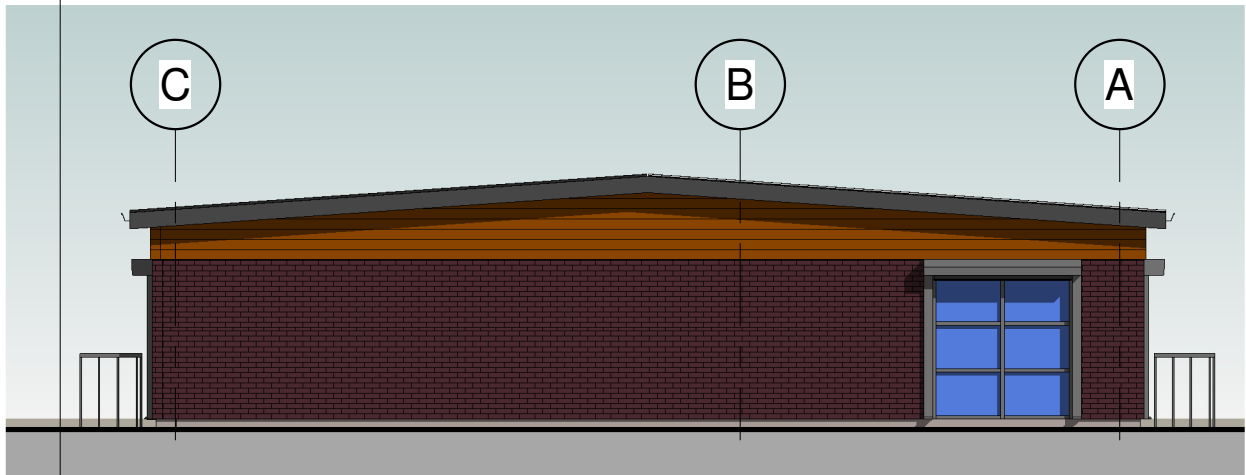

2 **East**  
1 : 100

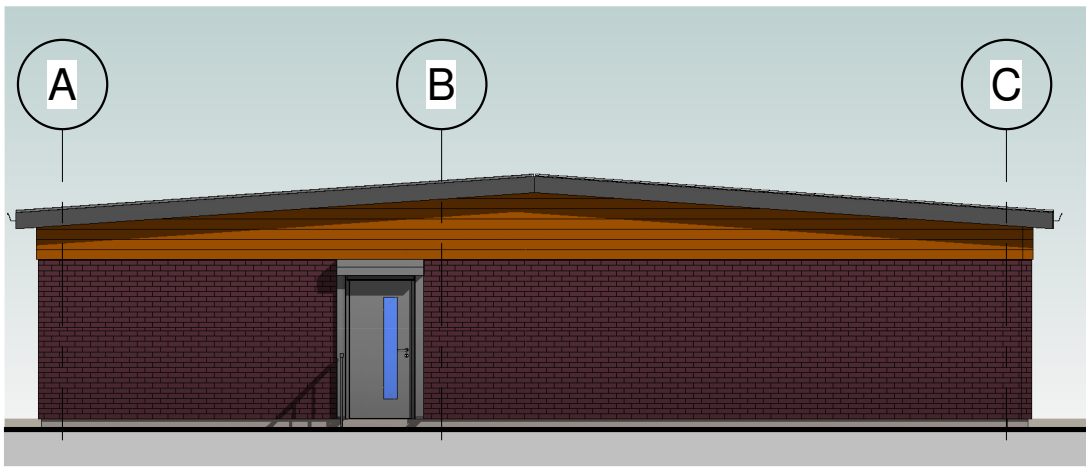

3 **West**  
1 : 100

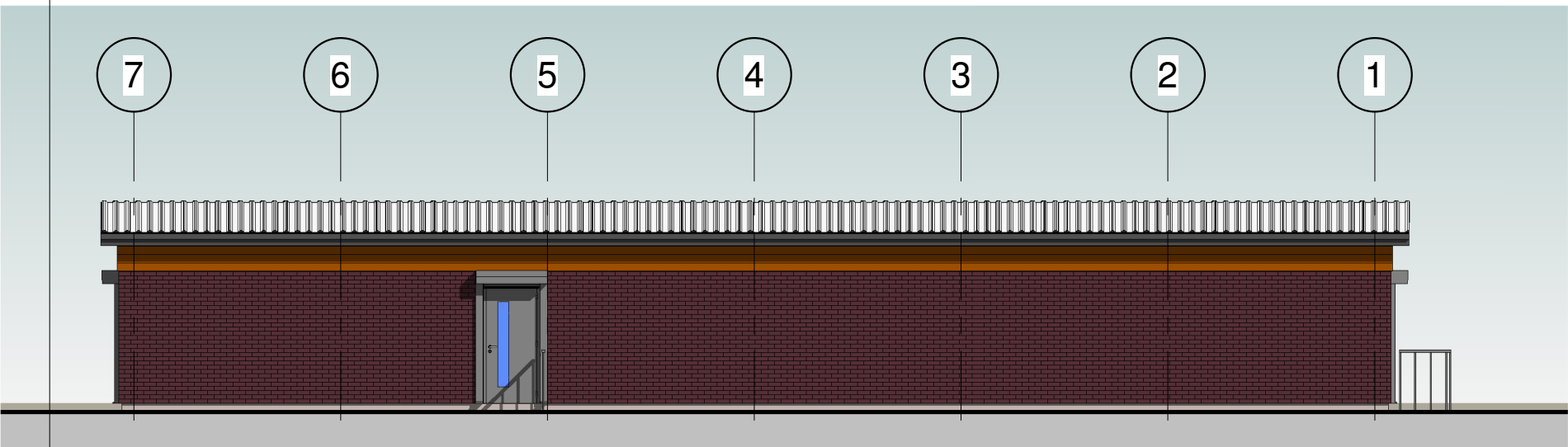

4 **North**  
1 : 100

NOTES

1. No dimensions are to be scaled from this drawing
2. All dimensions are to be checked on site prior to construction

|        |             |                    |           |
|--------|-------------|--------------------|-----------|
|        |             |                    |           |
|        |             |                    |           |
|        |             |                    |           |
|        |             |                    |           |
|        |             |                    |           |
|        |             |                    |           |
|        |             |                    |           |
|        |             |                    |           |
| P0     | 22.06.17    | Issued for comment | TJR       |
| Status | Date Issued | Description        | Issued by |

PRELIMINARY

**LK2**  
Studio 2, Deepdale Enterprise Park,  
Deepdale Lane,  
Nettleham, Lincoln  
LN2 2LL  
T 01522 750777  
E info@lk2.co.uk  
W www.lk2.co.uk

Registered in England 08206844 - Reg. Office: Studio 2, Deepdale Enterprise Park, Deepdale Lane, Nettleham Lincoln LN2 2LL  
Client Logo



Client  
Football Foundation

Project  
Football Foundation Framework  
4 Changing, Club & Facilities

Drawing Title  
Proposed Elevations

|                       |                          |                 |                  |
|-----------------------|--------------------------|-----------------|------------------|
| Scale @ A3<br>1 : 100 | Date<br>06/22/17         | Drawn by<br>TJR | Checked by<br>NB |
| Project No<br>928     | Drawing No<br>A-4C(20)02 | Status<br>P0    |                  |